Gigue.

Allegro vivace, ma non troppo

Jean Baptiste Loeilly (1660 - 1728).
Frei bearbeitet von L. Godowsky.

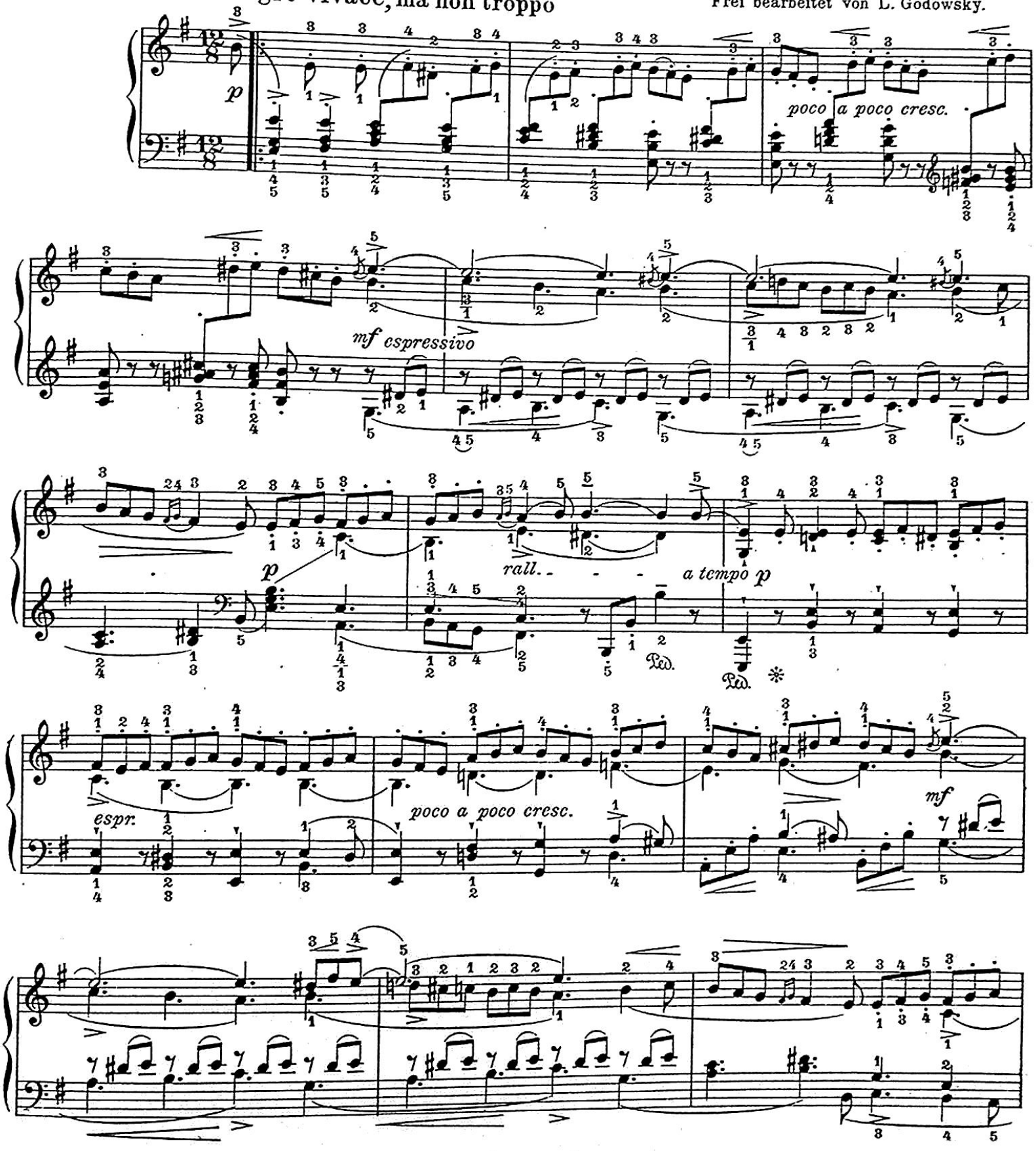

Copyright 1906 by Schlesingersche Buch - und Musikhandlung (Rob. Lienau), Berlin.

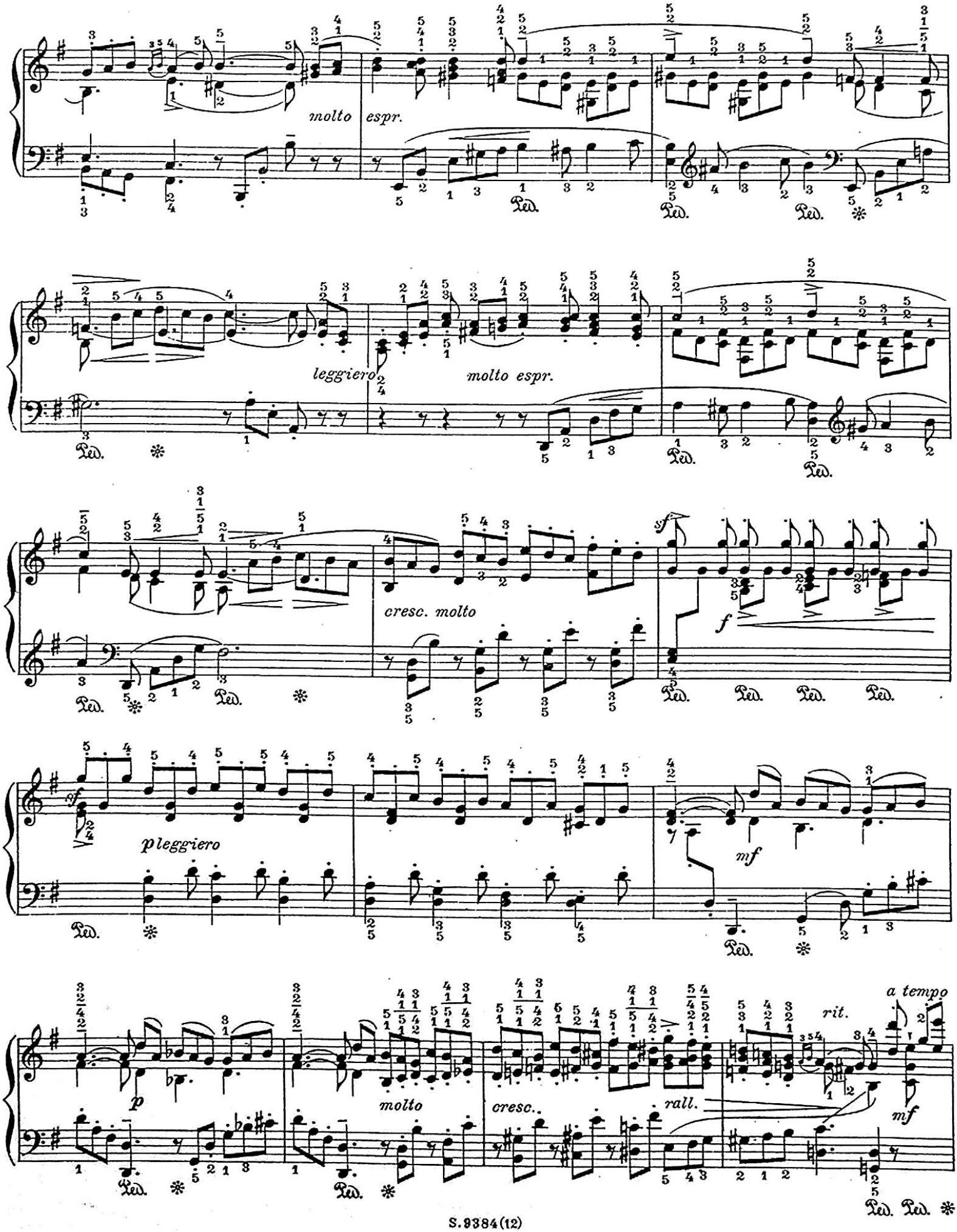
molto espr.
leggiero
molto espr.
cresc. molto
f
sf
pleggiero
mf
p
molto
cresc.
rall.
rit.
a tempo
mf

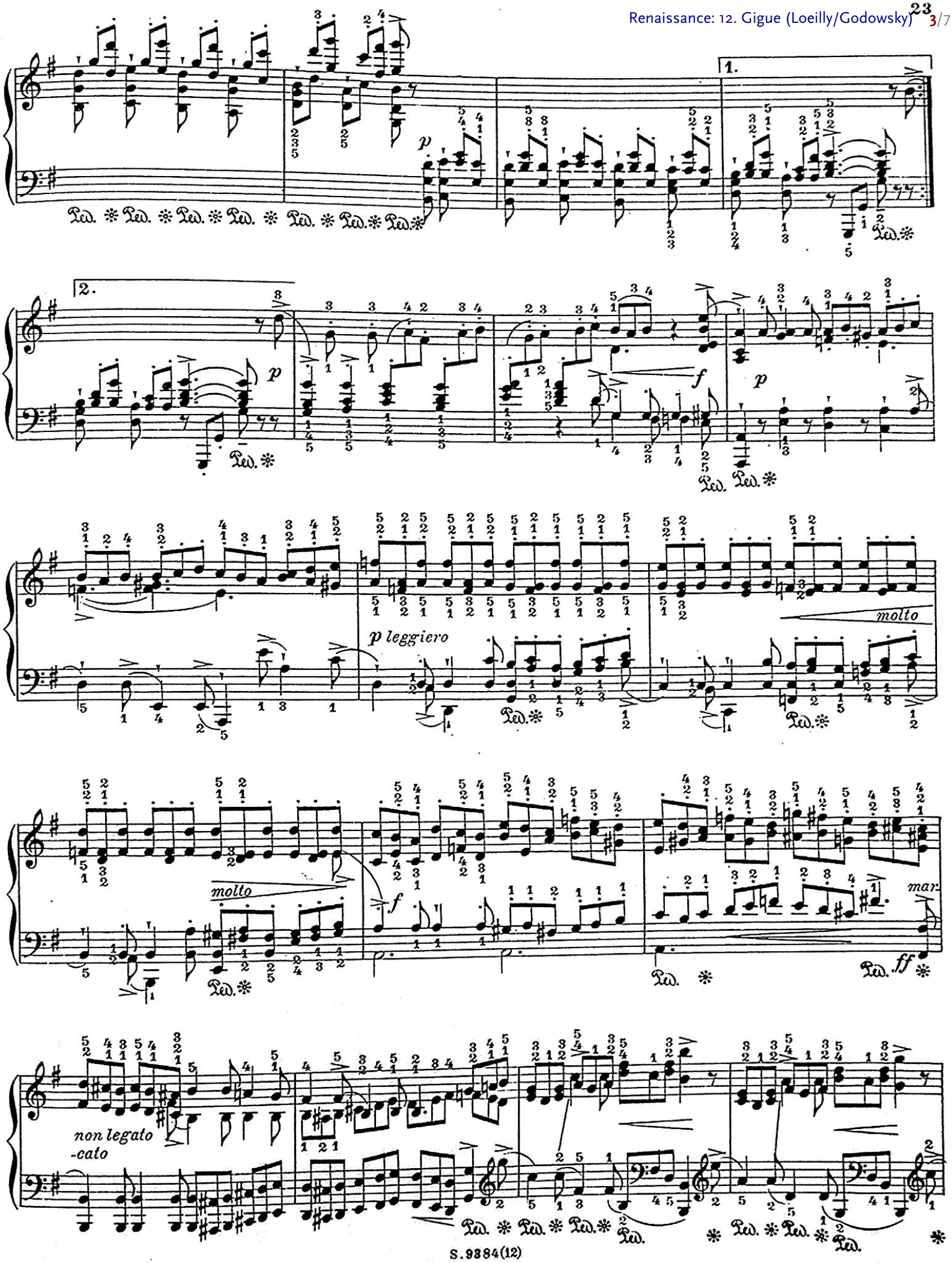
1.
2.
p
f
p leggiero
molto
molto
mar
ff
non legato
-cato

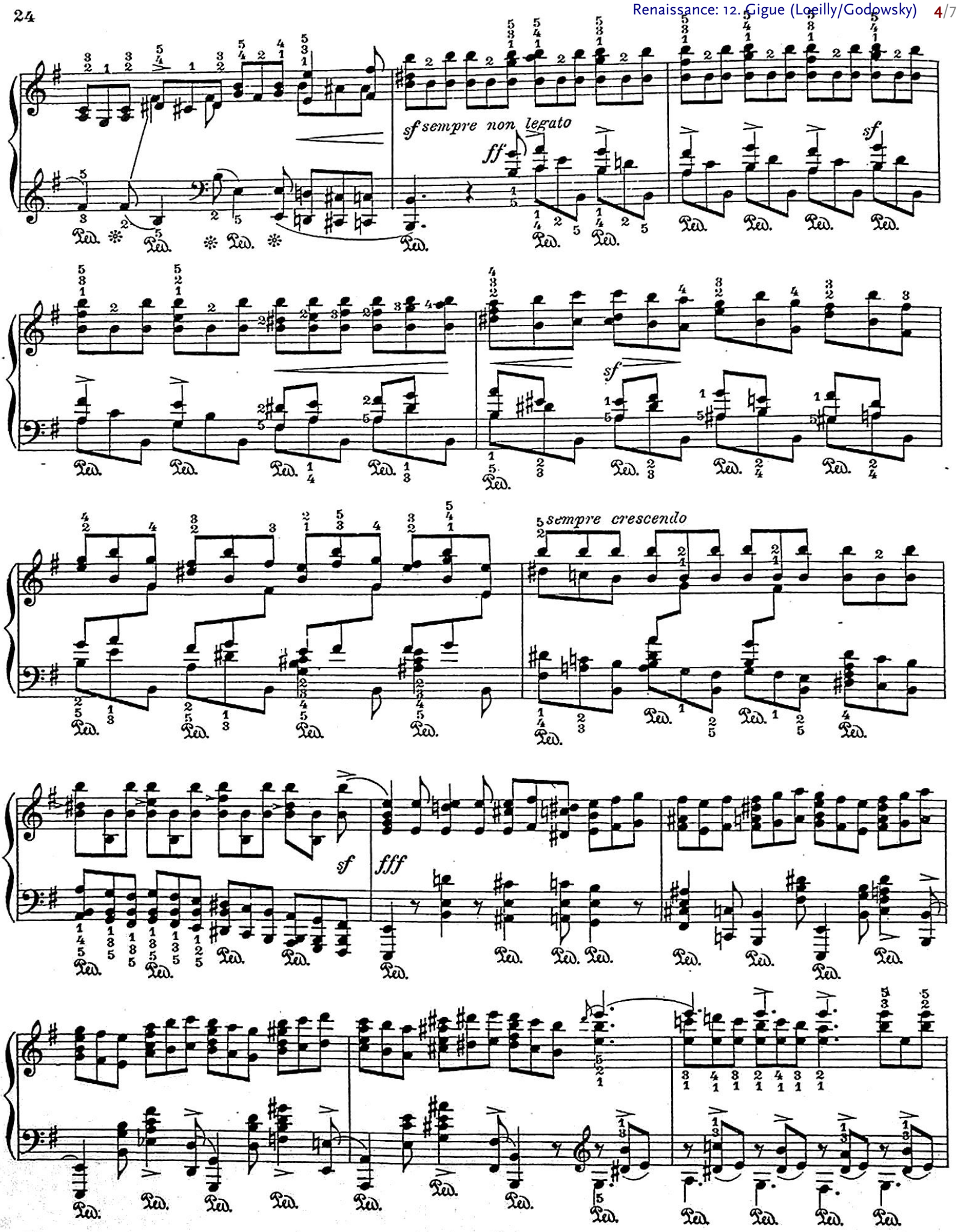
sf sempre non legato
ff
sf
sf
sempre crescendo
sf
fff

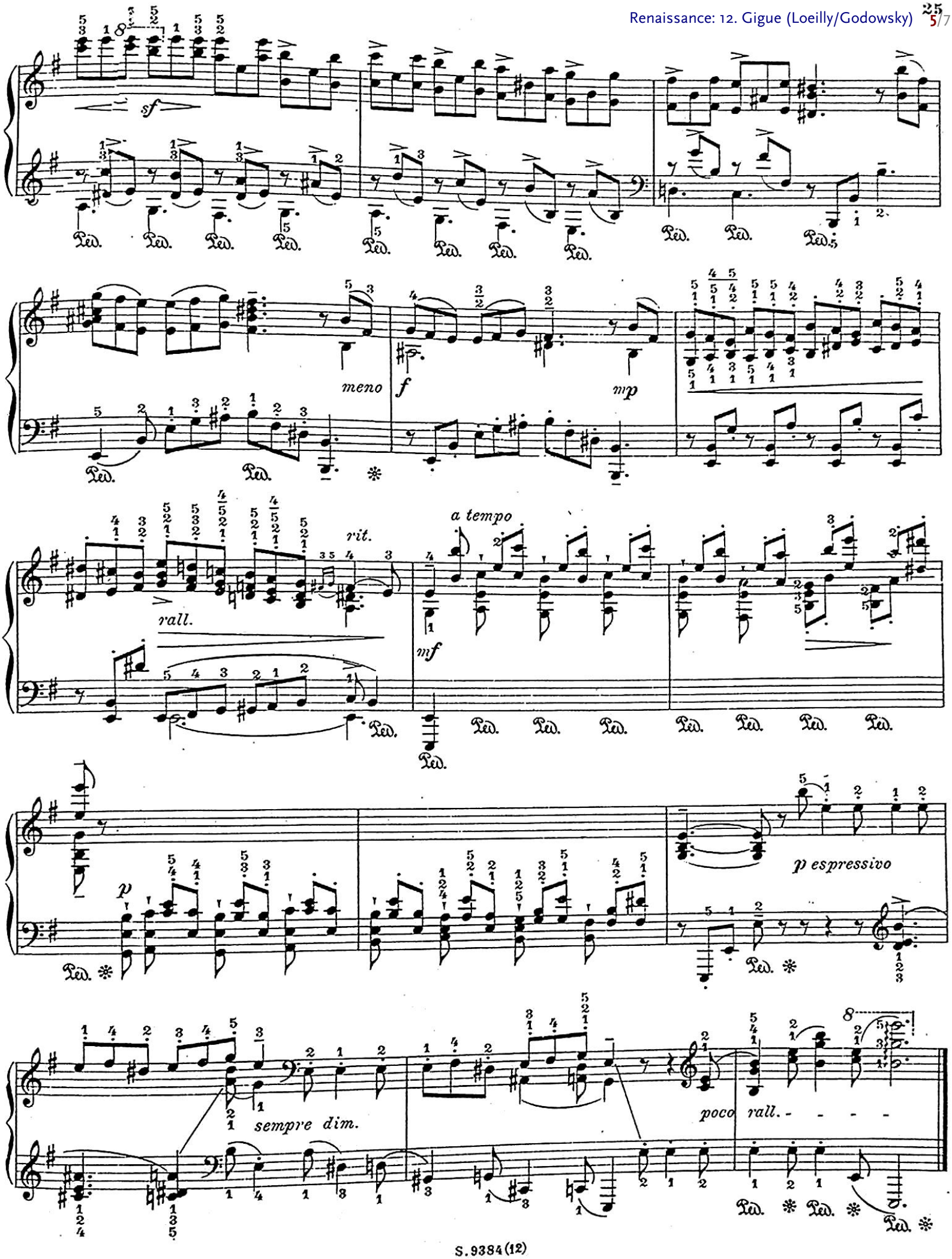
sf
meno
f
mp
rit.
rall.
a tempo
mf
p
p espressivo
sempre dim.
poco rall.

Original.

Gigue von Jean Baptiste Loeilly.

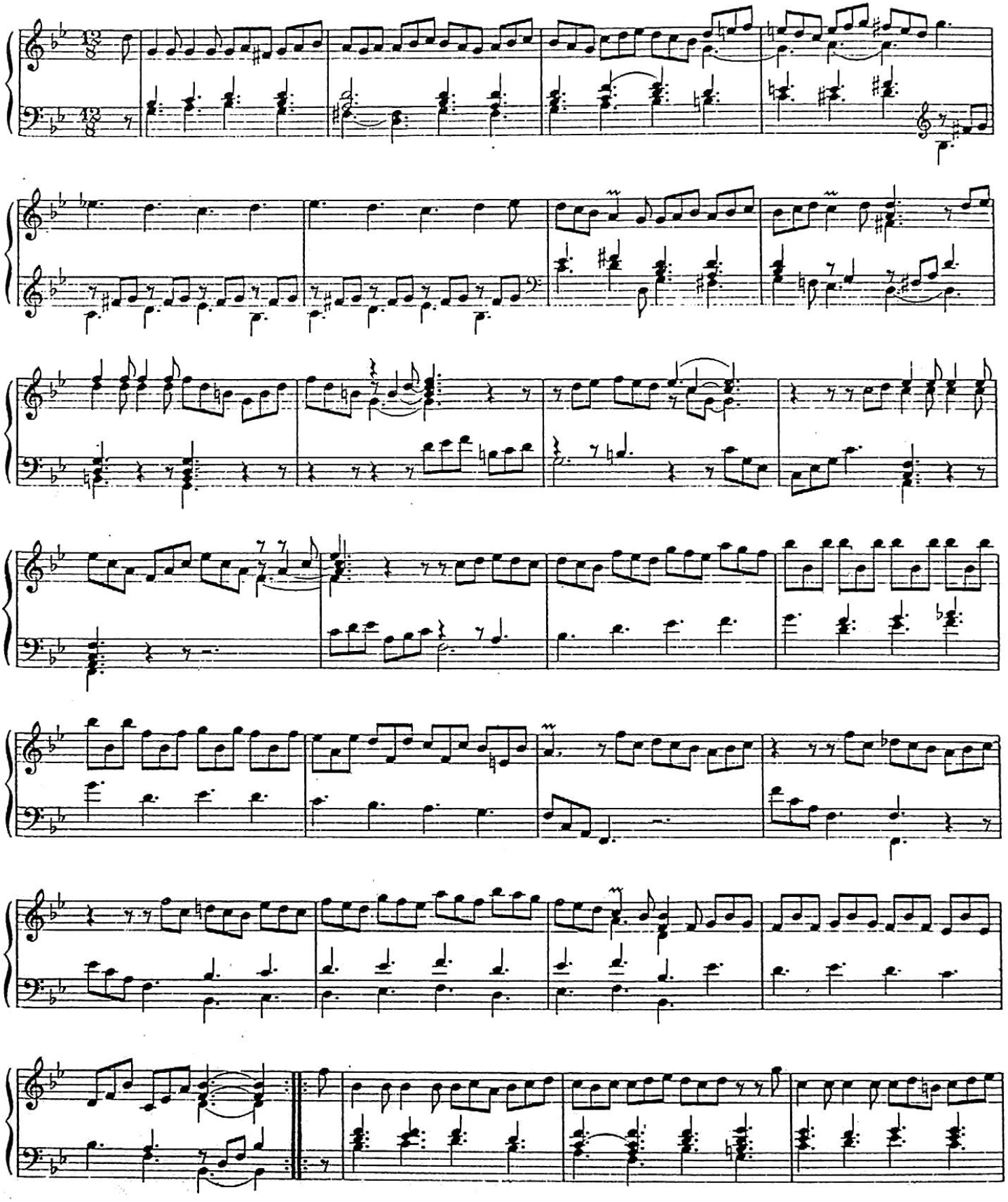

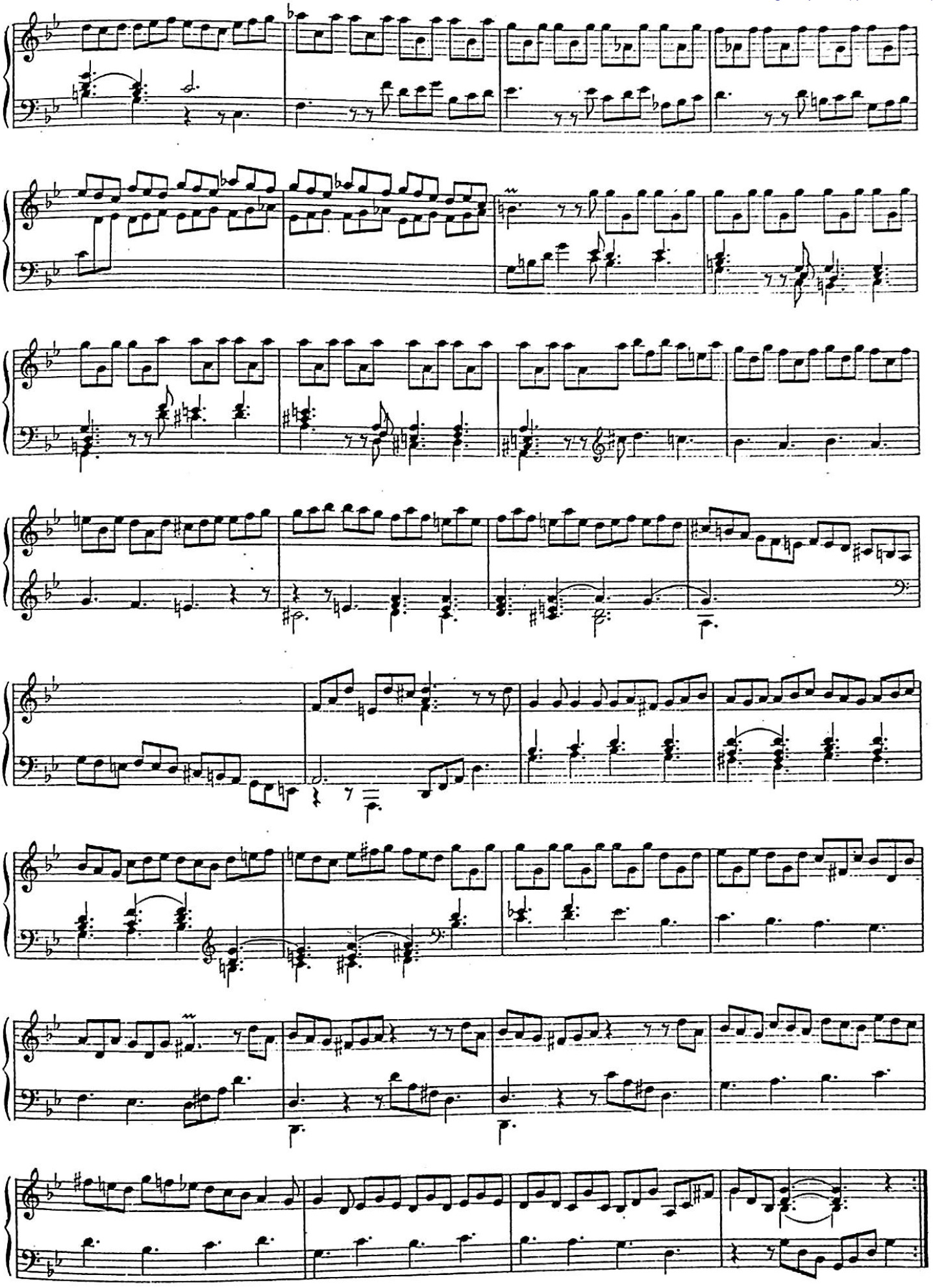

Stich und Druck von C. G. Röder G.m.b.H., Leipzig.